

|        |                              |            |              |      |
|--------|------------------------------|------------|--------------|------|
| o      | Ausf. 37 nachge tragen       | 17.09.2015 | Zechner      | Name |
| n      | Ausf. 35 nachge tragen       | 03.09.2015 | Zechner      | Name |
| m      | Ausf. 34 nachge tragen       | 16.09.2013 | Gr/zzm       | Name |
| Letter | Revision                     | Date       | Name         |      |
| r      | Type 40,41 added             | 09.01.2020 | Berger       | Date |
| q      | Type 38,39 added             | 29.03.2018 | Berger       | Date |
| p      | Drng. revised; Type 2; 110µm | 21.10.2015 | Hierzenhofer | Date |
| Number | Modification                 |            |              | Name |

This page and its indications is intellectual property of Mosdorfer Company and it isn't allowed to forward those information to a third party without the written assent of Mosdorfer company.

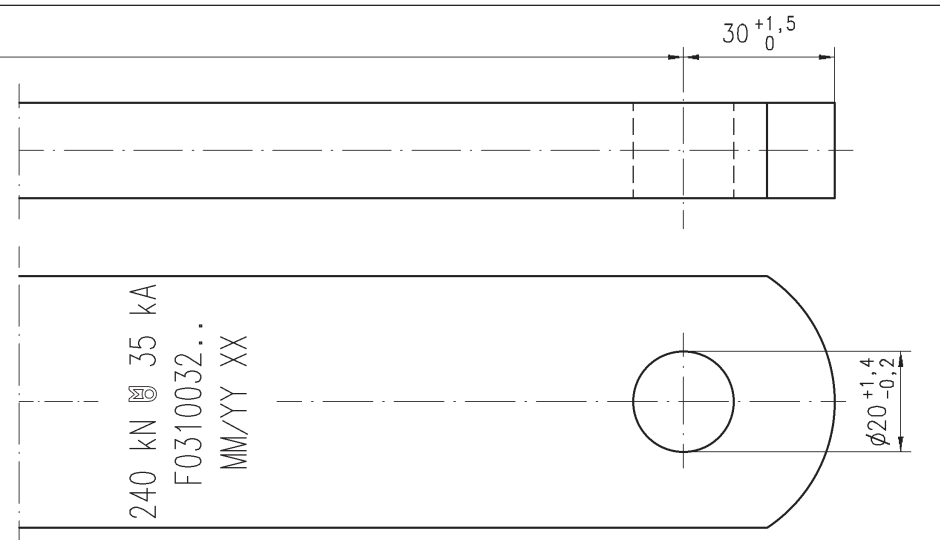
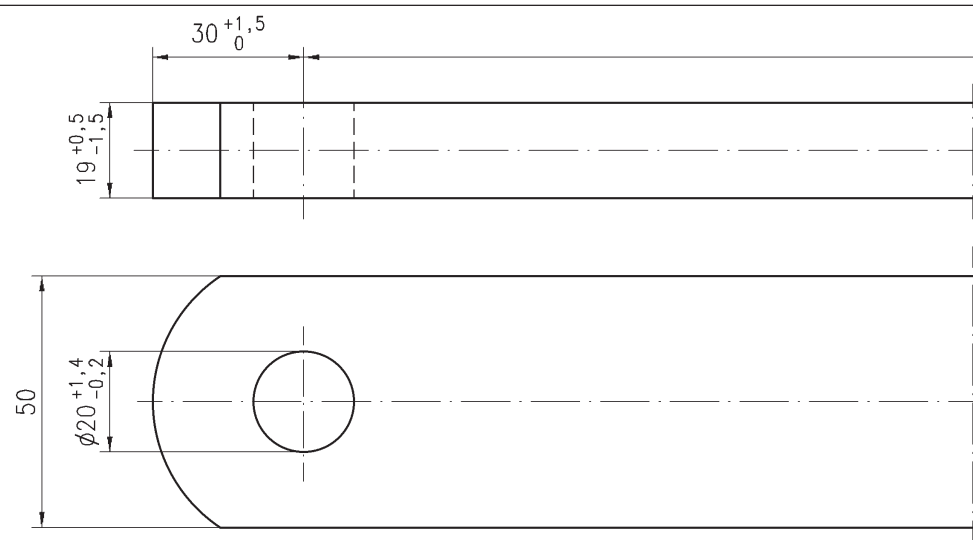

| Type | Art.-no.   | L ± 3 | Mass    |
|------|------------|-------|---------|
| 1    | 4260.04    | 70    | 0,77 kg |
| * 2  | 4260.10/1  | 75    | 0,81 kg |
| 3    | 4260.09    | 90    | 0,91 kg |
| 4    | 4260.04/1  | 100   | 0,99 kg |
| 5    | 4260.04/7  | 150   | 1,34 kg |
| 6    | 4260.04/14 | 200   | 1,69 kg |
| 7    | 4260.04/13 | 250   | 2,05 kg |
| 8    | 4260.01/9  | 300   | 2,40 kg |
| 9    | 4260.10/3  | 400   | 3,10 kg |
| 10   | 4260.10/2  | 425   | 3,28 kg |
| 11   | 4260.10    | 600   | 4,52 kg |
| 12   | 4260.10/4  | 895   | 6,6 kg  |
| 13   | 4260.10/5  | 2000  | 15,1 kg |
| 14   | 4260.04/71 | 125   | 1,15 kg |
| 15   | 4260.10/6  | 450   | 3,50 kg |
| 16   | 4260.10/7  | 1000  | 7,35 kg |
| 17   | 4260.10/8  | 320   | 2,55 kg |
| 18   | 4260.10/9  | 750   | 5,60 kg |

| Type  | Art.-no.       | L ± 3 | Mass     |
|-------|----------------|-------|----------|
| 19    | 4260.10/10     | 1075  | 7,90 kg  |
| 20    | 4260.10/11     | 1500  | 11,10 kg |
| ** 21 | 4260.04/14_VZ3 | 200   | 1,69 kg  |
| 22    | 4260.10/14     | 1120  | 8,40 kg  |
| 23    | 4260.10/15     | 1600  | 12,10 kg |
| 24    | 4260.10/16     | 1290  | 9,60 kg  |
| 25    | 4260.10/17     | 1770  | 13,20 kg |
| 26    | 4260.10/18     | 1440  | 10,80 kg |
| 27    | 4260.10/19     | 1920  | 14,40 kg |
| 28    | 4260.10/20     | 1405  | 10,50 kg |
| 29    | 4260.10/21     | 1170  | 8,70 kg  |
| 30    | 4260.10/22     | 1360  | 10,20 kg |
| 31    | 4260.10/23     | 230   | 1,85 kg  |
| 32    | 4260.10/24     | 380   | 2,80 kg  |
| 33    | 4260.10/25     | 530   | 3,90 kg  |
| 34    | 4260.10/26     | 860   | 6,50 kg  |
| 35    | 4260.10/27     | 700   | 5,25 kg  |
| 36    | 4260.10/28     | 650   | 4,90 kg  |
| 37    | 4260.10/29     | 515   | 3,80 kg  |

| Type | Art.-no.   | L ± 3 | Mass    |
|------|------------|-------|---------|
| 38   | 4260.10/30 | 1480  | 11,0 kg |
| 39   | 4260.10/31 | 1620  | 12,3 kg |
| 40   | 4260.10/32 | 680   | 5,1 kg  |
| 41   | 4260.10/34 | 980   | 7,2 kg  |

The average thickness of zinc coating: min. 85µm

\* Type 2:  
The average thickness of zinc coating: min. 110µm

\*\* Type 21:  
The average thickness of zinc coating: min. 130µm

Tolerance acc. to: ISO 2768-vL Short circuit current: 35 kA 1s Breaking load: 240 kN Mass: s.tab.

|                     |             |          |                                   |          |              |                    |                |
|---------------------|-------------|----------|-----------------------------------|----------|--------------|--------------------|----------------|
| Double eye straight |             | Standard | Drng. no.                         | Art. no. | Steel        | hot dip galv.      |                |
| Item Qty            | Description |          |                                   |          | Material     | Surface            | Mass [kg]      |
| 1995                | Date        | Name     | MOSDORFER KNILL GRUPPE            |          | Replace for  | Sim. to drg.-no.   |                |
| Drawn               | 23.01.      | Grimm    |                                   |          | Replaced by  |                    |                |
| Checked             | 15.02.      | Zechner  |                                   |          | Art. No.     | s.tab.             |                |
| Scale 1:1           |             |          | Title Double eye straight 50x18/L |          | Type K       | Drng. No. F0310032 | Rev. r Mod. A3 |
|                     |             |          |                                   |          | No. of pages | Page               |                |